

Sree Narayana College Punalur

Chemmanthoor, Punalur, Kollam Kerala-691305

Telephone: 0475 2222635, 0475 3258895

Email: sncpunalur@gmail.com, Website: www.sncpunalur.in

Third Cycle NAAC Accreditation 2022

CRITERION 2

Teaching-learning and Evaluation

2.5.1: Mechanism of internal assessment is transparent and robust in terms of frequency and mode

Submitted to



THE NATIONAL ASSESSMENT AND ACCREDITATION COUNCIL

Mechanism of Internal Assessment

Discussion and fixation of exam dates in council meeting

Minutes of the college council held in
the principal's chamber on 17/12/2018
at 12:30 pm

Members present

Agenda: Christmas Holidays &
Christmas Celebrations

Members present -

Dr. T. Saridhan

Dr. S. Baiju

Dr. Sheng Brothers

Mr. Shibu T

Mr. Dr. Arun V.

Mr. Karitha R S.

Mr. Soumya Vinombhan

Mr. Bijith S

Mr. Reetha R

Dr. Divya R

Mr. Bipin Balan

Mr. K. Babu

SB

S

~~S~~

~~S~~

~~S~~

~~S~~

~~S~~

~~S~~

~~S~~

~~S~~

~~S~~

~~S~~

Decisions taken

1. College will close for Christmas holidays
on 21/12/2018 and will reopen
on 03/01/19 5th January 2019 (Sat)

will be a working day
Christmas celebrations will be held on
21/12/2018. Decided to have a

common p. lunch on the day for
the staff & non teaching staff
All teachers should submit their
updated profiles to Mr. Nayanraj Joyal
HOD: should ^{submit} prepare a result-
analysis for the past 5 years
& 3rd internals will begin on 5 Jan.

PRINCIPAL-IN-CHARGE
SREE NARAYANA COLLEGE
DUNALUR

TIME TABLE FOR FIRST SEMESTER INTERNAL EXAMINATION NOVEMBER 2019

TIME: 10 AM to 12 NOON

Date: 01/11/2019

Sl. No	UG programme	Subject
1	B Com	Methodology and Perspectives of Business Education
2	BA History	HY.1141 Methodology and Perspectives of Social Sciences
3	BA Economics	EC.1141 Introductory Micro Economics
4	BA Commu. English	CG.1141 Reading Poetry
5	BSc Mathematics	MM 1141. Methods of Physics
6	BSc Chemistry	
7	BSc Zoology	
8	BSc Physics	PY1141 Basic Mechanics and Properties of Matter

Date: 04/11/2019

Sl. No	UG programme	Subject
1	B Com	CO 1142 management Concepts and Thought
2	BA History	PS 1131 Introduction to Political Science
3	BA Economics	PS1131. Introduction to Political Science
4	BA Commu. English	CG1131.History of English Literature
5	BSc Mathematics	PY1131.1 Mechanics and Properties of Matter
6	BSc Chemistry	MM 1131.2 Calculus with Application in Physics
7	BSc Zoology	
8	BSc Physics	MM1131.1 Calculus with Application in Physics

Date: 05/11/2019

Sl. No	UG programme	Subject
1	B Com	CO 1131 Managerial Economics
2	BA History	EC 1131 Foundations of Economic Theory
3	BA Economics	HY 1131.1 History of Modern India
4	BA Commu. English	CG 1171.Basics of Communication
5	BSc Mathematics	ST 1131.1 Descriptive Statistics
6	BSc Chemistry	PY 1131.2 Rotational Dynamics and Properties of Matter
7	BSc Zoology	
8	BSc Physics	

Date: 06/11/2019

PRINCIPAL IN-CHARGE
SREE NARAYANA COLLEGE
PUNALUR

8. Time table for internal exam and duty list of teachers

SREE NARAYANA COLLEGE, PUNALUR
FIRST DEGREE PROGRAMME
INTERNAL EXAMINATION OF B2 AND B4 BA/B.Sc/B.Com JUNE, 2017
DUTY LIST

FN DUTY - Teachers on duty are requested to report at 9.40am

AN DUTY - Teachers on duty are requested to report at 1.15 pm

SL. NO	DEPARTMENT	NAME	20/6/2017 FN	20/6/2017 AN	21/6/2017 FN	21/6/2017 AN	22/6/2017 FN	22/6/2017 AN
1	ENGLISH	RISHMA R	0	x	x	x	x	x
2	"	DEEPTHI PS	x	0	x	x	x	x
3	"	GAYATHRI SALIM	0	x	x	x	x	x
4	"	NAYANA JOYLAJ	x	x	x	0	x	x
5	HISTORY	SHIBU T	x	x	x	x	0	x
6	"	ATHIRA SHAJI	x	x	x	x	x	0
7	MATHEMATICS	Dr BAIJU S	x	x	0	x	x	x
8	"	Dr DIVYA SADASIVAN	x	x	0	x	x	x
9	"	JASMIN ROSE J	x	x	0	x	x	x
10	"	Dr BIJU S ANAND	x	x	x	x	x	0
11	"	SREE MURUKAN	x	0	x	x	x	x
12	PHYSICS	Dr ARUN S PRASAD	0	x	x	x	x	x
13	"	PRAVEEN K H	x	x	x	x	x	0
14	"	LEKSHMI RS	x	0	x	x	x	x
15	"	KRISHNASREE RS	x	x	x	x	0	x
16	CHEMISTRY	RAJI V	x	x	x	0	x	x
17	"	Dr GOPAN RAJ	x	x	x	x	0	x
18	"	DANCY SURENDRAN	x	x	x	x	x	0
19	"	Dr DEEPA JP	0	x	x	x	x	x
20	"	Dr DIVYA V	x	x	x	x	0	x
21	ZOOLOGY	Dr JASMINE ANAND	x	x	x	0	x	x
22	"	Dr DIVYA R	x	x	x	0	x	x
23	BOTANY	Dr BIJU C	x	0	x	x	x	x
24	COMMERCE	KAVITHA K S	0	x	x	x	x	x
25	"	SILPA SASANKAN	x	x	0	x	x	x
26	"	RINKU BABU	x	x	x	x	0	x
27	"	SUNITHA T	x	0	0	0	x	0

19/06/2017

PRINCIPAL

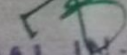
PRINCIPAL-IN-CHARGE
SREE NARAYANA COLLEGE
PUNALUR

7. Discussion and fixation of exam dates in council meeting

Minutes of the college council held on
 the premises of the college on 17/12/2019
 at 12:30 pm
 members present
 Agenda: Christmas holidays and
 Christmas celebration

Members present

Dr. T. Sridharan	
Dr. S. Raju	100
Dr. Shyam Prakash	1
Mr. S. D. S.	100
Dr. P. Anand	
Mr. K. R. S.	100
Dr. Sangeetha Vigneshwaran	100
Mr. Rajesh	100
Dr. Krishna R.	100
Dr. Divya R.	100
Mr. Bipin Babu	100
Mr. K. Babu	100

Decisions taken

- College will close for Christmas holidays on 21/12/2019 and will reopen on 03/01/2020. 27th January 2020 (Sat) will be a working day.
- Christmas celebration will be held on 21/12/2019. Planned to have common lunch on the day for the staff & non-teaching staff.
- All teachers should submit their updated profiles to Mr. Sangeetha Vigneshwaran.
- WOD should prepare a SWOT analysis for the past 5 years of the college. The analysis will begin on 6/1/2020.

NOTICE

INTERNAL EXAMINATION

First, third and fifth semester BSC Physics Internal Examination will commence on 20-11-2017 to 27-11-2017. All students must attend the examination.

Head of the Department

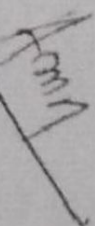

Punalur

6/11/2017

PRINCIPAL IN-CHARGE
SREE NARAYAN COLLEGE
PUNALUR

10. Copies of grievances received from students on CIE and redressal to the same

From

Kaishnakumar
III Sem BA Com. English.

To

Head of Department,
Department of English.

Sub: Retest of exam regarding -

Respected Ma'am,

I, Kaishnakumar of IIIrd
Sem BA English and communicative
English couldnot write the IIIrd Sem
internal exam of the subject
'20th Century Malayalam literature
in English Translation'. I humbly
request you to permit me to
write the exam.

Yours faithfully

Kaishnakumar

22/11/19

Recommended.

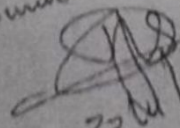

22/11/19

PRINCIPAL-IN-CHARGE
SREE NARAYANA COLLEGE
PUNALUR

100 Cells of Complaint (Complaint 82)

13/6/16

University Examinations of 1st Internal Si/PA/BS/BSM/June-2016

Class: Time: 11:30 AM

Name of Investigator: Mangamma Varghese

Reg No. ~~200-233; 235-240 - EVANGELIS - 35~~

210, 12, 20, 23, 32, 35, 21

Total Present: 32

Total Absentees: 6

Signature of the Assistant Superintendent:

Mangamma Varghese

Signature of the Chief Superintendent:

SREE NARAYANA COLLEGE, PUNALUR

University Examinations of 1st Internal Exam S.I./PA/BS/BSM/June-2016

Hall No: A

Class: SH

Time: 11:30 PM

Name of Investigator: Reshma R

Reg No. 111, 112, 115, 118-151

MISCELL - 50

108, 19, 25, 35, 44, 45, 48, 54, 56

108, 19, 25, 35, 44, 45, 48, 54, 56

Total Present: 39/40

Total Absentees: 10

Reshma R

PRINCIPAL IN CHARGE
SREE NARAYANA COLLEGE
PUNALUR

SREE NARAYANA COLLEGE, PUNALUR

DEPARTMENT OF COMMERCE

S1, Internals, 2018 OCTOBER

Subject: MANAGEMENT CONCEPTS AND THOUGHT

CANDIDATE CODE	NAME	Attend dance	Assign ment	Test paper		Total	Signature
				Out of 40	Out of 10		
159118133001	ABHIJITH ANILKUMAR	4	5	6.5	1.625	10.625	<i>[Signature]</i>
15918133002	ADITHYA KUMAR K	5	5	13.5	3.375	13.375	<i>[Signature]</i>
15918133003	AMAL A	5	5	9	2.25	12.25	<i>[Signature]</i>
15918133004	ANJU A	5	5	27	6.75	16.75	<i>[Signature]</i>
15918133005	APARNA V S	5	5	19	4.75	14.75	<i>[Signature]</i>
15918133006	ARCHANA V	5	5	31	7.75	17.75	<i>[Signature]</i>
15918133007	AROMAL B PRASAD	5	5	6	1.5	11.5	<i>[Signature]</i>
15918133008	ARUNDATHI A	5	5	38	9.5	19.5	<i>[Signature]</i>
15918133009	ARYA A	5	5	16	4	14	<i>[Signature]</i>
15918133010	ATHIRA A SUGATHAN	5	5	23	5.75	15.75	<i>[Signature]</i>
15918133011	KARTHIK PANAYIL SUVAS	4	5	24	6	15	<i>[Signature]</i>
15918133012	KEERTHI DEV	5	5	3	0.75	10.75	<i>[Signature]</i>
15918133013	MYDHILI G	5	5	19	4.75	14.75	<i>[Signature]</i>
15918133014	RAHUL REGHU	5	5	12	3	13	<i>[Signature]</i>
15918133015	RANJITHA S	5	5	27	6.75	16.75	<i>[Signature]</i>
15918133016	SANIKA S	5	5	22	5.5	15.5	<i>[Signature]</i>
15918133017	SHARMIYA J S	5	5	29	7.25	17.25	<i>[Signature]</i>
15918133018	SOUMYA P	5	5	9	2.25	12.25	<i>[Signature]</i>
15918133019	SREEJAYA S	5	5	25	6.25	16.25	<i>[Signature]</i>
15918133020	VAISAK PRMAOD	4	5	9	2.25	11.25	<i>[Signature]</i>
15918133021	VAISHNAVI RAJ	4	5	23	5.75	14.75	<i>[Signature]</i>
15918133022	AJIMON S	4	5	10	2.5	11.5	<i>[Signature]</i>
15918133023	AJMI S U	4	5	7.5	1.875	10.875	<i>[Signature]</i>
15918133024	ALFIYA A	5	5	25	6.25	16.25	<i>[Signature]</i>
15918133025	AMAL S R	4	4	1	0.25	8.25	<i>[Signature]</i>
15918133026	ANAMIKA D	5	5	28	7	17	<i>[Signature]</i>
15918133027	ANANDAKRISHNAN M	5	5	7.5	1.875	11.875	<i>[Signature]</i>
15918133028	ANANDHU J	4	5	5	1.25	10.25	<i>[Signature]</i>
15918133029	ANANDHU B	4	5	8	2	11	<i>[Signature]</i>
15918133030	ANJANA RAJEEV S	5	5	32	8	18	<i>[Signature]</i>
15918133031	ANJU A	5	5	23	5.75	15.75	<i>[Signature]</i>
15918133032	ANUSHA A S	5	5	30	7.5	17.5	<i>[Signature]</i>
15918133033	ARAVIND SURYA	4	5	1	0.25	9.25	<i>[Signature]</i>
15918133034	ARJUN B MITHRA	4	5	11	2.75	11.75	<i>[Signature]</i>
15918133035	AROMAL P	4	5	4	1	10	<i>[Signature]</i>

15918133036	ARYA M	5	5	28	7	17	
15918133037	ARYA NATH	5	5	28	7	17	
15918133038	ASWIN S	4	5	12	3	12	
15918133039	ATHIRA S	5	5	10	2.5	12.5	
15918133040	ATHIRA R	5	5	35	8.75	18.75	
15918133041	ATHULYA A	5	5	31	7.75	17.75	
15918133042	BICHU S BAIJU	4	4	5	1.25	9.25	
15918133043	GEETHUMOL G	4	5	21	5.25	14.25	
15918133044	HARSHALEKSHMI A S	4	5	28	7	16	
15918133045	JASMIN J S	4	5	17	4.25	13.25	
15918133046	JISHA K JOHNS	5	5	34	8.5	18.5	
15918133047	JOSHNI JOSE	4	5	22	5.5	14.5	
15918133048	K. ABITH BABU	5	5	10	2.5	12.5	
15918133049	KARTHIKA S	5	5	33	8.25	18.25	
15918133050	KRIPA SAMUEL	5	5	10.5	2.625	12.625	
15918133051	MANEESH M	4	5	2	0.5	9.5	
15918133052	MEGHA S	5	5	18	4.5	14.5	
15918133053	MUHAMMAD AFSAL A	3	5	9	2.25	10.25	
15918133054	NAVYA RAJAN	5	5	32	8	18	
15918133055	NAYANA THANKAPPAN	5	5	13.5	3.375	13.375	
15918133056	NIJIN SAJI	4	5	6	1.5	10.5	
15918133057	NIMA M	5	5	21	5.25	15.25	
15918133058	PREETHI SURESH	4	5	30	7.5	16.5	
15918133059	RAHUL A S	5	5	12	3	13	
15918133060	REMYA R	5	5	24	6	16	
15918133061	RESHMI S	5	5	25	6.25	16.25	
15918133062	ROHITH RAJ	5	4	1	0.25	9.25	
15918133063	SAI LAKSHMI M	5	5	29	7.25	17.25	
15918133064	SALINI KRISHNA J	4	5	27	6.75	15.75	
15918133065	SANDRA S	5	5	33	8.25	18.25	
15918133066	SANTHI LAL S L	5	5	6	1.5	11.5	
15918133067	SAVITHA S	5	5	23	5.75	15.75	
15918133068	SHILPA RAJAN	5	5	22	5.5	15.5	
15918133069	SILPA L C	4	5	23	5.75	14.75	
15918133070	SNEHA SUNIL	5	5	34	8.5	18.5	
15918133071	SOUMYA SABU	5	5	14	3.5	13.5	
15918133072	SOUMYA S	5	5	28	7	17	
15918133073	UNNIKANNAN T B	4	5	7	1.75	10.75	
15918133074	VINDHYA BABU	5	5	27	6.75	16.75	
15918133075	VISHNU PRIYA S	5	5	33	8.25	18.25	

Gangam.R
 G. G. G.

Dr. V. S. Vignammon
 HOD

PRINCIPAL IN-CHARGE
 SREE NARAYANA COLLEGE
 PUNALUR

I.Appointment order of chief Superintendent of examination

UNIVERSITY OF KERALA
Thiruvananthapuram, Kerala, India-695 034

(Established as University of Travancore by the Travancore University Act in 1937 and reconstituted as University of Kerala by the Kerala University Act of 1957 and presently governed by the Kerala University Act of 1974 passed by the Kerala State Legislative Assembly)
(Re-accredited by NAAC with 'A' Grade)

No. EK/Uty. Exams.

Dated. 05/06/2020

From
The Controller of Examinations

To
U. Dr. Anur V., Assistant Professor
Dept. of Chemistry, S.N. College,
Punalur, Kollam

Sub: Conduct of the University Examinations 2020-21. Appointment of Chief Superintendents/Senior Assistant Superintendents-reading.

Sir/Madam.

I write to inform you that you are appointed as chief superintendent for the conduct of all examinations of the University in 2020-21. at centre no. 4.1/133

Following instructions pertaining to the conduct of examinations are enclosed herewith for information.

1. Memorandum of instructions to the Chief Superintendent.
2. Memorandum of instructions to the Sr. Asst. Supdt.
3. Combined instructions to the Chief Supdt. of Main Centres (Colleges) and Sub-Centres(Schools).
4. Special instruction to the Chief Superintendents of the Main Centres and Sub-Centres.
5. Instructions to invigilators.
6. Instructions for packing and despatch of answer scripts.

Blank answer books and Question paper bundles will be delivered at your Centre. Now, the University is not providing Advance payment towards meeting the expense for the conduct of the examination. Hence the Principal of the College is directed to claim the actual expenditure for the conduct of examination after the conduct of the examination.

Change in your official/residential addresses as well as telephone number may please be informed to the University.

You are also requested to render, all help for the Sub-Centres of you College for the conduct of examination.

Yours faithfully,

Sd/-

Controller of Examinations

2. Photos of the examination hall and office

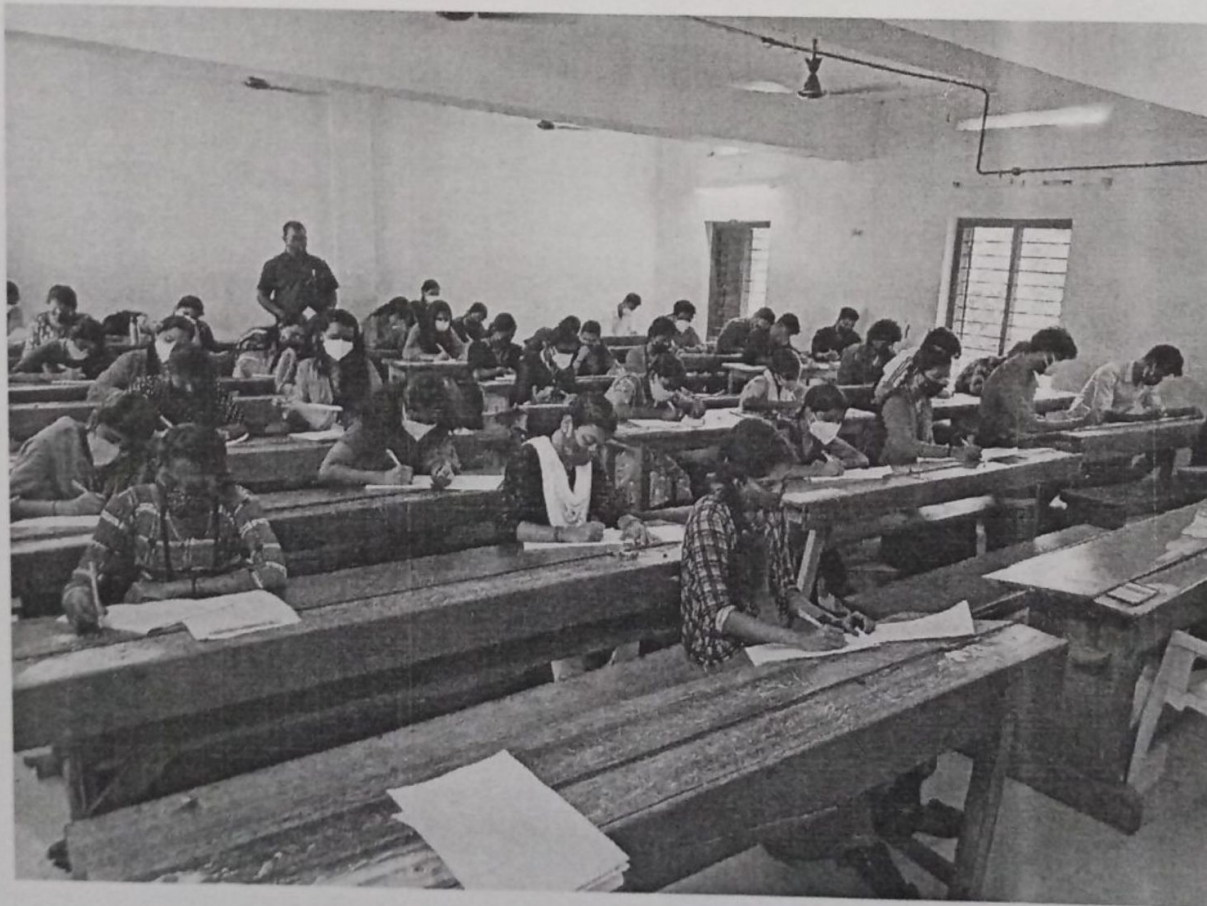
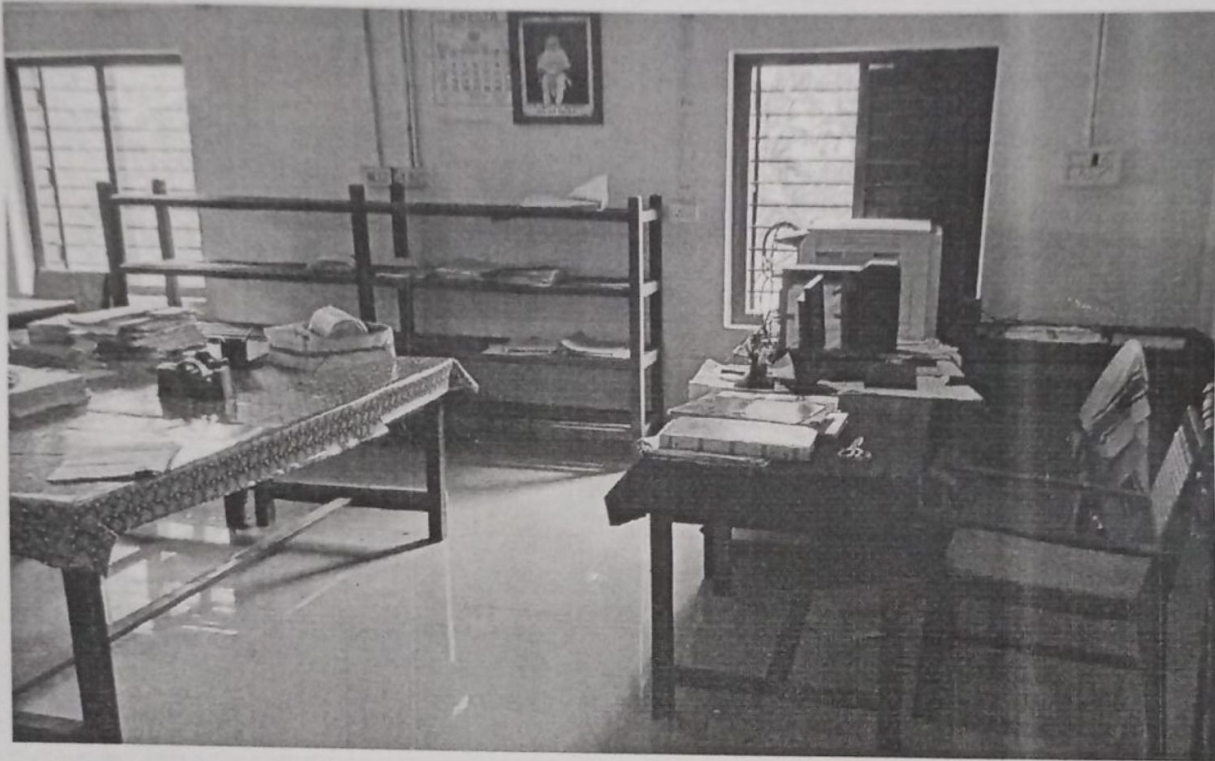

PRINCIPAL-IN-CHARGE
SREE NARAYANA COLLEGE
PUNALUR

3. Details of CIE in Academic calendar and copies of relevant pages

D1: CBCS UG Programmes in Affiliated Colleges

1st Year UG (2020-21 Admission)	
1. Notification : 21.07.2020	2. Online registration starts : 21.07.2020
3. Closure of Registration : 09.09.2020	4. First Allotment : 11.09.2020
5. Second allotment : 18.09.2020	6. College Joining : 22.09.2020 to 05.10.2020 (buffer date : 06.10.2020)
7. Commencement of Classes : 16.11.2020	8. First Supplementary Allotment : 16.10.2020
9. Second Supplementary Allotment: 04.11.2020	10. Third Supplementary Allotment : 13.11.2020
11. Sixth (Special supplementary) Allotment: 01.12.2020	12. Date and venue of spot admissions will be decided subject to availability of vacant seats
Semester - 1	
Commencement of Classes : 18.11.2020	Exam Notification : 18.03.2021
Exam Commencement : 02.06.2021	Exam Conclusion : 21.06.2021
CV Camp : 01.09.2021	Publication of Result : 20.10.2021
Semester - 2	
Commencement of Classes : 22.06.2021	Exam Notification : 31.08.2021
Exam Commencement : 28.09.2021	Exam Conclusion : 20.10.2021
CV Camp : 17.11.2021	Publication of Result : 10.01.2022
2nd Year UG (2019-20 Admission)	
Semester - 3	
Commencement of Classes : 01.06.2020	Exam Notification : 31.12.2020
Exam Commencement : 27.01.2021	Exam Conclusion : 17.02.2021
CV Camp : 26.05.2021	Publication of Result : 05.07.2021
Semester - 4 (2019-20 Admission)	
Commencement of Classes : 16.11.2020	Exam Notification : 04.02.2021
Exam Commencement : 05.05.2021	Exam Conclusion : 24.05.2021
CV Camp : 07.07.2021	Publication of Result : 31.08.2021
3rd Year UG (2018-19 Admission)	
Semester - 5	
Commencement of Classes : 01.06.2020	Exam Notification : 18.01.2021
Exam Commencement : 17.02.2021	Exam Conclusion : 01.03.2021
CV Camp : 17.03.2021	Publication of Result : 23.04.2021
Semester - 6	
Commencement of Classes : 16.11.2020	Exam Notification : 22.02.2021
Exam Commencement : 30.03.2021	Exam Conclusion : 15.04.2021
CV Camp : 28.04.2021	Publication of Result : 31.05.2021

13

In each semester, classes are to be engaged for 90 teaching days or for 450 hours. It shall be the responsibility of the Principals to ensure that any deficiency in this shall be made good either by conducting classes on holidays/saturdays or engaging extra classes on working days so that the minimum teaching hours shall be completed. If any of the dates, prescribed in the calendar happens to be a holiday, the next working day shall be the prescribed date for the academic event noted against it.
56 BSc Practical exam will commence on .

D2: PG Programmes in Affiliated Colleges

1st Year PG (2020-21 Admission)

1. Notification : 15.09.2020	
2. Online registration Starts : 15.09.2020 (Subject to publication of the results of UG programmes)	3. Closure of Registration : 31.10.2020
4. First Allotment : 03.11.2020	5. Second Allotment : 10.11.2020
6. College Joining : 17.12.2020 , 28.12.2020 to 30.12.2020	7. Commencement of classes : 04.01.2021

Semester - 1

Commencement of Classes : 04.01.2021	Exam Notification : 08.03.2021
Exam Commencement : 21.04.2021	Exam Conclusion : 30.04.2021

Semester - 2

Commencement of Classes : 01.06.2021	Exam Notification : 22.07.2021
Exam Commencement : 06.09.2021	Exam Conclusion : 15.09.2021

Semester - 3

Commencement of Classes : 20.09.2021	Commencement of Project work : 25.10.2021
Exam Notification : 08.11.2021	Exam Commencement : 03.12.2021
Exam Conclusion : 13.12.2021	

Semester - 4

Commencement of Classes : 16.12.2021	Exam Notification : 02.03.2022
Project submission : 28.03.2022	Exam Commencement : 11.04.2022
Exam Conclusion : 22.04.2022	

Semester- 3(2019-20 Admission)

Commencement of Classes : 01.06.2020	Commencement of Project work : 06.08.2020
Exam Notification : 07.10.2020	Exam Commencement : 09.02.2021
Exam Conclusion : 23.02.2021	

Semester- 4(2019-20 Admission)

Commencement of Classes : 16.11.2020	Exam Notification : 25.02.2021
Project submission : 26.03.2021	Exam Commencement : 29.03.2021
Exam Conclusion : 13.04.2021	

- * For courses without practical examination, the internal assessment marks shall be forwarded within 15 days after the completion of last theory exam. For courses with practical examination the internal assessment marks shall be forwarded within 10 days after the completion of last practical examination.
- * In each Semester, classes are to be engaged at least for 450 hours. Any deficiency in this shall be made good either by conducting classes on holidays/Saturdays or engaging extra classes on working days so that the minimum teaching hours (450 hours) shall be completed.
- * If any of the dates, prescribed in the calendar, happens to be a holiday, the next working day shall be the prescribed date for the academic event notified.
- * The Academic calendar shall be strictly followed, and the internal assessment made accordingly for the timely submission of CA marks to the University.
- * The Principals shall ensure that the students have the minimum attendance required for the previous semesters while registering them for University examinations and also ensure the minimum attendance required for the semester for which registrations were made while issuing the hall tickets.
- * The colleges shall ensure that the Online registration of examinations are made complete by verification of the student registration at the required levels (Teacher Level, HoD Level, Principal Level).
- * The attendance of students during the period of 90 days be taken for calculating the percentage of attendance for the Semester.
- * Enrollment process shall start 5 days after the closure of admission.
- * Submission of qualifying certificates shall be done 5 days after the closure of enrollment.

SREE NARAYANA COLLEGE, PUNALUR

FIRST SEMESTER B COM INTERNAL EXAMINATION NOVEMBER 2019

FOUNDATION COURSE CO 1121 METHODOLOGY AND PERSPECTIVES OF
BUSINESS EDUCATION

Max. Mark 50

Time: 2 hours

Answer all questions, all question carries one mark each.

1. Primary data
2. Knowledge process outsourcing
3. Quality circle
4. Business ethics
5. Globalisation

1X5= 5

Answer any five questions from the following, each carries two marks

6. What do you mean by planned economy?
7. Define a joint venture
8. Identify the objectives of business
9. What do you mean by idea generation?
10. Define managerialism.
11. Define CSR
12. What do you mean by direct taxes?

2X5=10

Answer any five questions from the following, each carries two marks

13. List out the features of capitalism
14. Identify the role of agriculture in the development of Indian economy.
15. What are the measures of economic development?
16. List out the benefits of privatisation
17. What are the advantages of new economic policy?
18. List out the benefits of training
19. What are the advantages of observation method?

4X5= 20

Answer any one out of the following, carry 15 marks.

20. What are the emerging areas in service sector? Briefly explain each area.
21. Why do business need ethics? What are the principles to be followed in framing business ethics?

15X1=15

PRINCIPAL-IN CHARGE
SREE NARAYANA COLLEGE
PUNALUR

SREE NARAYANA COLLEGE, PUNALUR



SREE NARAYANA COLLEGE, PUNALUR.

ANSWER BOOK FOR FIRST DEGREE PROGRAMME - INTERNAL EXAMINATION

Name of Programme :..... Name of Student :.....

Semester No. :..... Candidate Code :.....

Roll No. :.....

Language Core Complementary Open Elective

Course Code :..... Course Title :.....

TABULATION SHEET

Question Nos.													Total Marks
Section- I (10X1=10)	1	2	3	4	5	6	7	8	9	10			
Marks													
Section II (8X2=16)	11	12	13	14	15	16	17	18	19	20	21	22	
Marks													
Section III (6X4=24)	23	24	25	26	27	28	29	30	31				
Marks													
Section IV (15X2=30)	32	33	34	35									
Marks													
Total													
TOTAL													80

Test Paper Mark out of 10 =

6. Displaying patterns of question papers and answer sheets on the departmental notice board

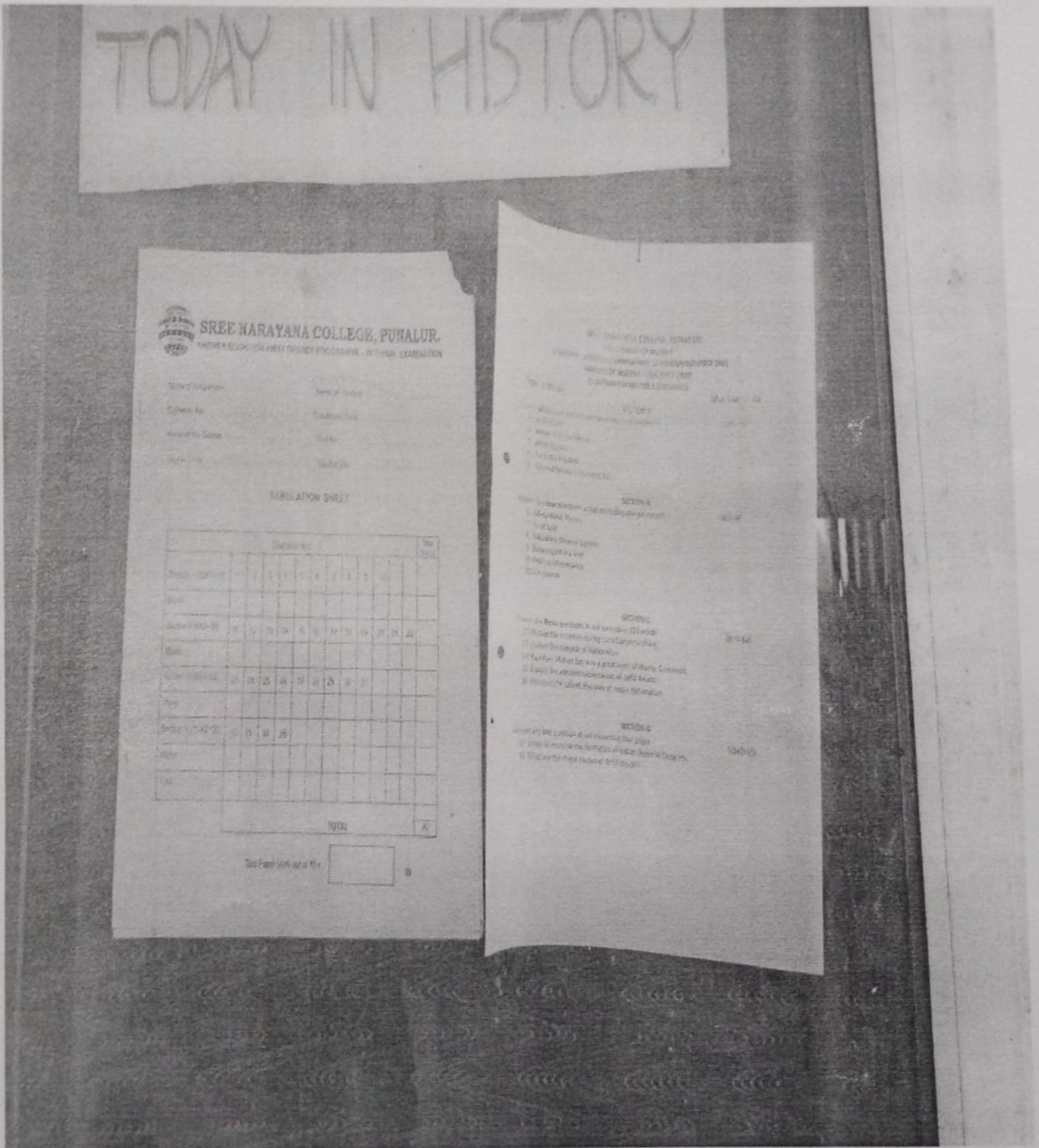

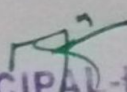
PRINCIPAL-IN-CHARGE
SREE NARAYANA COLLEGE
PUNALUR



SREE NARAYANA COLLEGE, PUNALUR.

ANSWER BOOK FOR FIRST DEGREE PROGRAMME - INTERNAL EXAMINATION

Name of Programme : Bcom Name of Student : Vishnuja.V
Semester No. : Semester 1 Candidate Code :
Name of the Course : Bcom Roll No. : 5222
Course Code : CO-1121 Course Title : Environmental Studies.

TABULATION SHEET

Question Nos.												Total Marks	
Section- I (10X1=10)	1	2	3	4	5	6	7	8	9	10			
Marks	1	1	1				1	1	1				6
Section II (8X2=16)	11	12	13	14	15	16	17	18	19	20	21	22	
Marks		2	2		3		3	3	3	3			6 26
Section III (6X4=24)	23	24	25	26	27	28	29	30	31				
Marks													
Section IV (15X2=30)	32	33	34	35									
Marks													
Total													
TOTAL												32	
												50	

Test Paper Mark out of 10 =

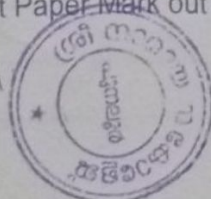

32
50

Section - A

1. Environment means our surroundings which refers to Biosphere. It extends up to an average many hundred kilometers of radius.
7. Mal Nourishment means it is the availability of ~~axial~~ nutrients, proteins and vitamins in the available food.
8. Fertilizers.
Fertilisers are the substance added to the soil to make more fertile. Fertilizers are most commonly used in agricultural purposes.
9. Trophic level is the step in the food chain which is called trophic levels.
3. Over nutrition means intake of too calories in available food.
5. In-situ Conservation is the conservation of internal or natural or renewable resources and Ex-situ conservation means the conservation of non renewable resources.

12.

Food chain

It is the ^{energy} ^{passes through} of Producers to Consumers to decomposers in a flow of energy is known as a chain is known as food chain.

eg: Grass → Grass hopper → frog → Snake → Yaok → Decomposers.

Grass → Deer → Lion → Decomposers.

13. Salinity

Salinity means the increase in the concentration of Soluble Salts in the soil is known as Salinity. The Salinity occurs due to low rainfall and high temperature or floods etc.

9. Pollutions

Pollution is our important bad effects on our earth. Pollution includes Air pollution

- Air pollution
- Soil pollution
- Water Pollution
- Marine Pollution etc.

These pollutions are destroy our earth and future generations.

Now a days our Atmosphere is more dangerous than others. Over use of Vehicles and industrialisation badly affect our purity. Also Soil erosion and desertification will affect the Soil enormously.

19.

Atmosphere

Atmosphere is a blanket of suspended liquids, solids, gases that envelop the earth is known as atmosphere. It extends up to an many hundred kilometers of radius that encapsulates the earth.

Structure of Atmosphere.

Atmosphere is classified in 5 types.

They are :

- a) Troposphere
- b) Stratosphere
- c) Mesosphere
- d) Thermosphere and:
- e) Lithosphere.

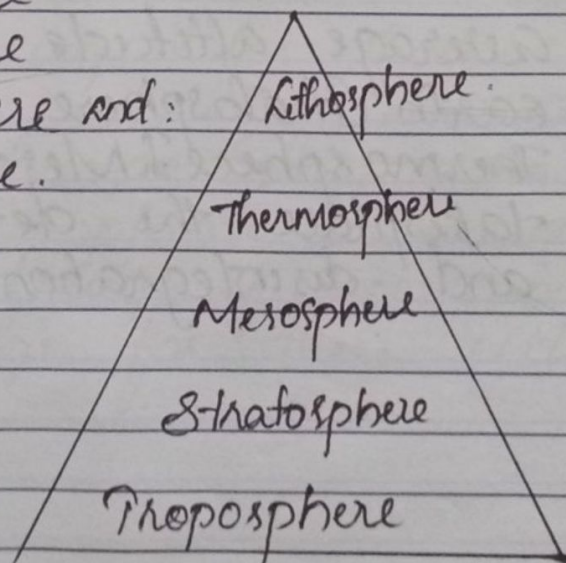

a) Troposphere

Troposphere extends up to an average altitude of 12 km from the earth surface. It is below the Stratosphere. Troposphere includes the gases such as oxygen, carbon, nitrogen and argon.

b) Stratosphere

3 Stratosphere extends up to an average altitude of 50 km above the Troposphere. In Stratosphere take place deterioration of meteorites and disintegration of the ultra violet radiations from the ozone earth to protect ozone.

c) Mesosphere

Mesosphere extends up to an average altitude of 500 km from the earth Stratosphere and it is below the Thermosphere. In Mesosphere which takes place the deterioration of meteorites and disintegration.

d) Thermosphere

Thermosphere extends up to an average altitude of 50 km from the Mesosphere and it is below the Lithosphere. In this region the heat is very high. The temperature is up to 1500°C .

e) Lithosphere

The Lithosphere extends many hundred kilometers. In this region the gases and molecules are free in this region.

20.

DEFORRESTATION.

Deforestation means this is defined as the "reckless felling of human trees by the human beings for their ulterior ends". It is known as Deforestation. Deforestation ~~is~~ done by the human beings who destroy our trees & plants and soon. It is the reckless felling of trees by the human beings for their ulterior ends and scarce.